TECNODIN

# DATA SHEET
# PRODUCT

## 2103a ANGLE CONNECTOR 30°/150° 2103a - Ø40

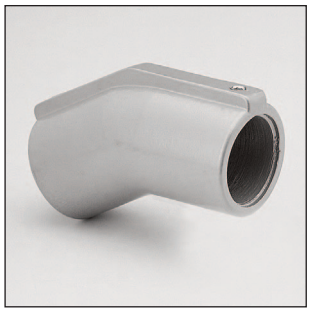

| FINISHES (Stainless-steel screws) | | | | |
|---|---|---|---|---|
| Untreaded code | Trowal-polished code | High-gloss polished code | Technically anodised code | Decoratively anodised code |
| 31000400015 | 31000401015 | 31000401115 | 31000402015 | 31000402115 |

| FINISHES (Steel screws) | | | | |
|---|---|---|---|---|
| Untreaded code | Trowal-polished code | High-gloss polished code | Technically anodised code | Decoratively anodised code |
| 31010400015 | 31010401015 | 31010401115 | 31010402015 | 31010402115 |

Material: Aluminium.
Finishes: untreaded, polished or anodised.
For powder-coated colour, ask indicating the RAL.
Available with zinc-coated or stainless-steel binding screws and fittings.

